



CHATTERTON | REES



231 New Kings Road, London, SW6 4XE

Guide price £650,000

A rare to the market first floor flat over Looking Parsons Green. The property is situated on the first floor of a beautiful period building with high ceilings, an open plan living and kitchen room with wooden floors, a perfect little balcony facing the green, and a good size bedroom and bathroom to the rear of the building.

The current owners have kept the property in excellent condition and have a long leasehold interest. There are huge amounts of local restaurants, pubs, and cafes almost on your doorstep as well as the underground a matter of a few minutes away.

Floor Plan

New Kings Road, SW6
 Approximate Gross Internal Area = 493 sq ft / 45.76 sq m

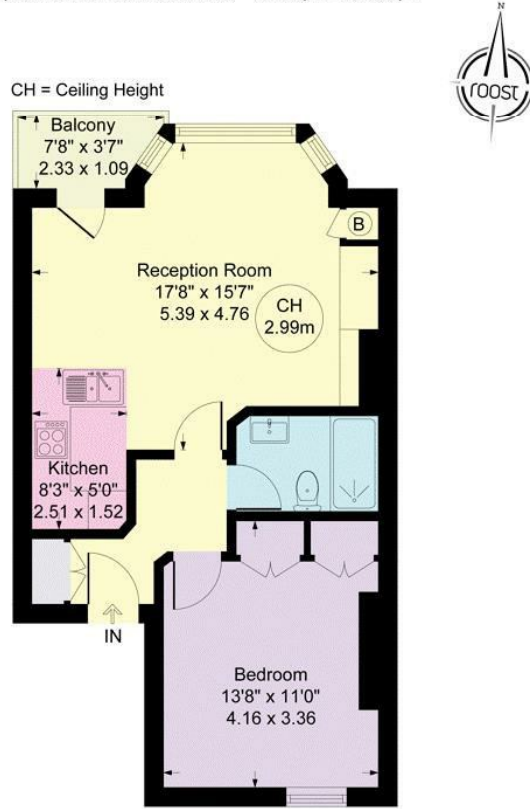

First Floor
 Approximate Floor Area
 493 sq. ft
 (45.76 sq. m)

Illustration for identification purposes only,
 measurements are approximate, not to scale. (ID1209)

Area Map



Energy Efficiency Graph

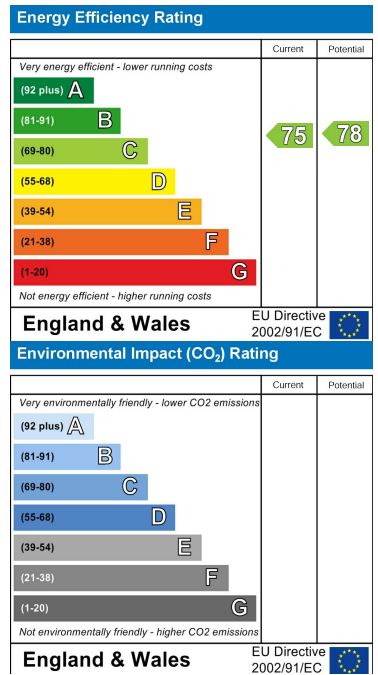

These particulars, whilst believed to be accurate are set out as a general outline only for guidance and do not constitute any part of an offer or contract. Intending purchasers should not rely on them as statements of representation of fact, but must satisfy themselves by inspection or otherwise as to their accuracy. No person in this firm's employment has the authority to make or give any representation or warranty in respect of the property.